

Developing Indigenous Health Indicators for Climate Action: the Swinomish example

May 19, 2021

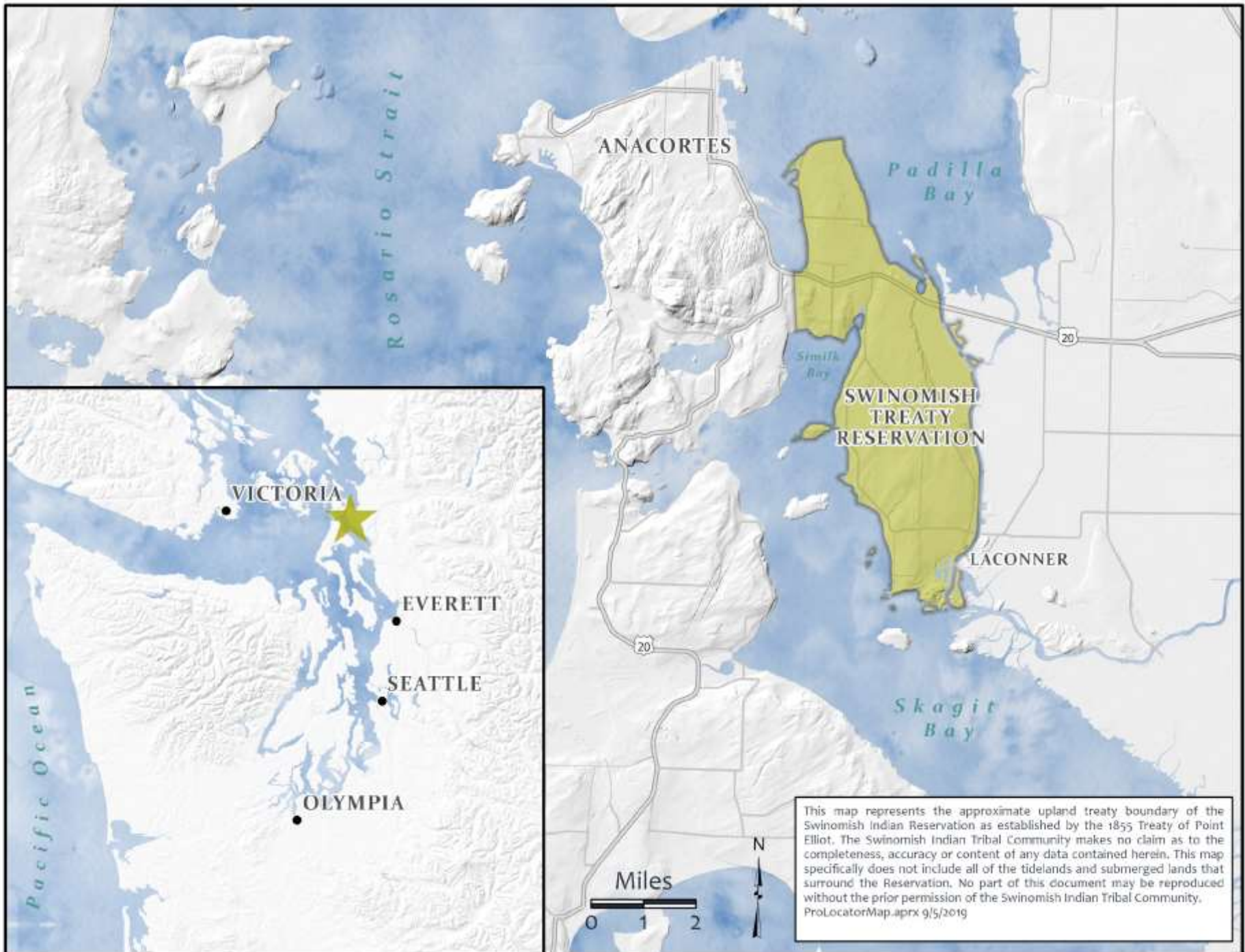



This map represents the approximate upland treaty boundary of the Swinomish Indian Reservation as established by the 1855 Treaty of Point Elliot. The Swinomish Indian Tribal Community makes no claim as to the completeness, accuracy or content of any data contained herein. This map specifically does not include all of the tidelands and submerged lands that surround the Reservation. No part of this document may be reproduced without the prior permission of the Swinomish Indian Tribal Community. ProLocatorMap.aprx 9/5/2019





**climate change & health assessments as a desktop
exercise**

IHI

INDIGENOUS HEALTH INDICATORS



tal̥xcut
SELF DETERMINATION
Healing & Restoration
Development • Trust



x̥ac̥usadad
EDUCATION
The Teachings
Elders • Youth



q̥'iq̥cut
RESILIENCE
Self-Esteem • Identity
Sustainability



ʔəshig̥əd tə adʔiis̥əd
COMMUNITY CONNECTION
Work • Sharing
Relations



sʔuti̥dx̥ ti swatix̥ təd
RESOURCE SECURITY
Quality • Access
Safety



yayusbid
CULTURAL USE
Respect & Stewardship
Sense of Place • Practice

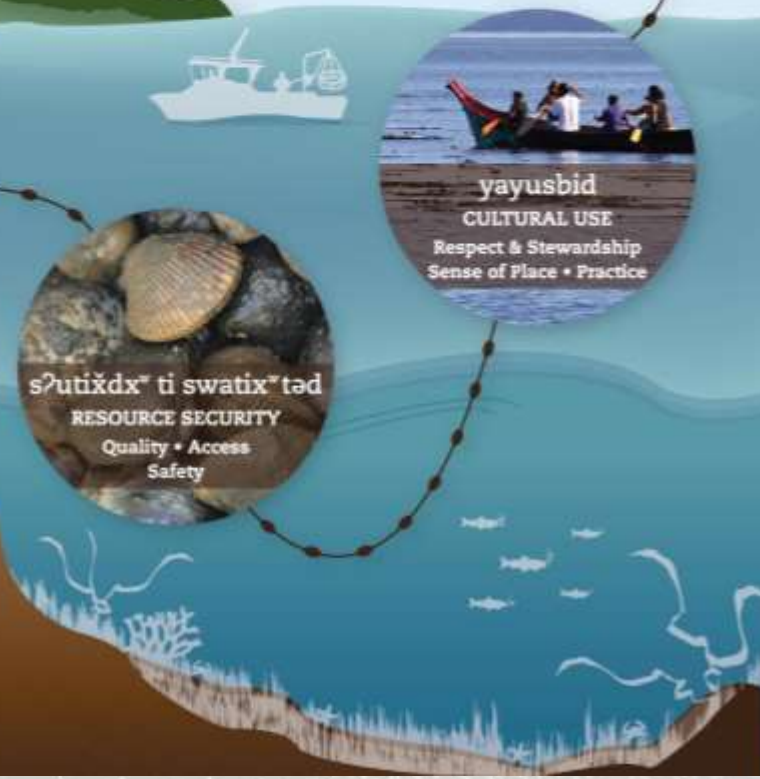
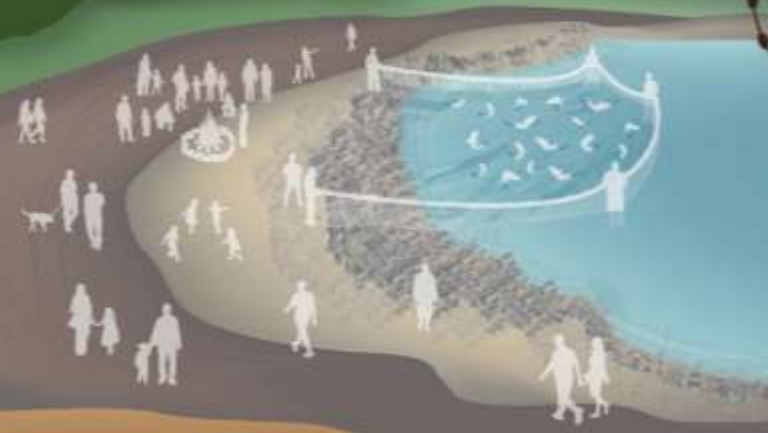

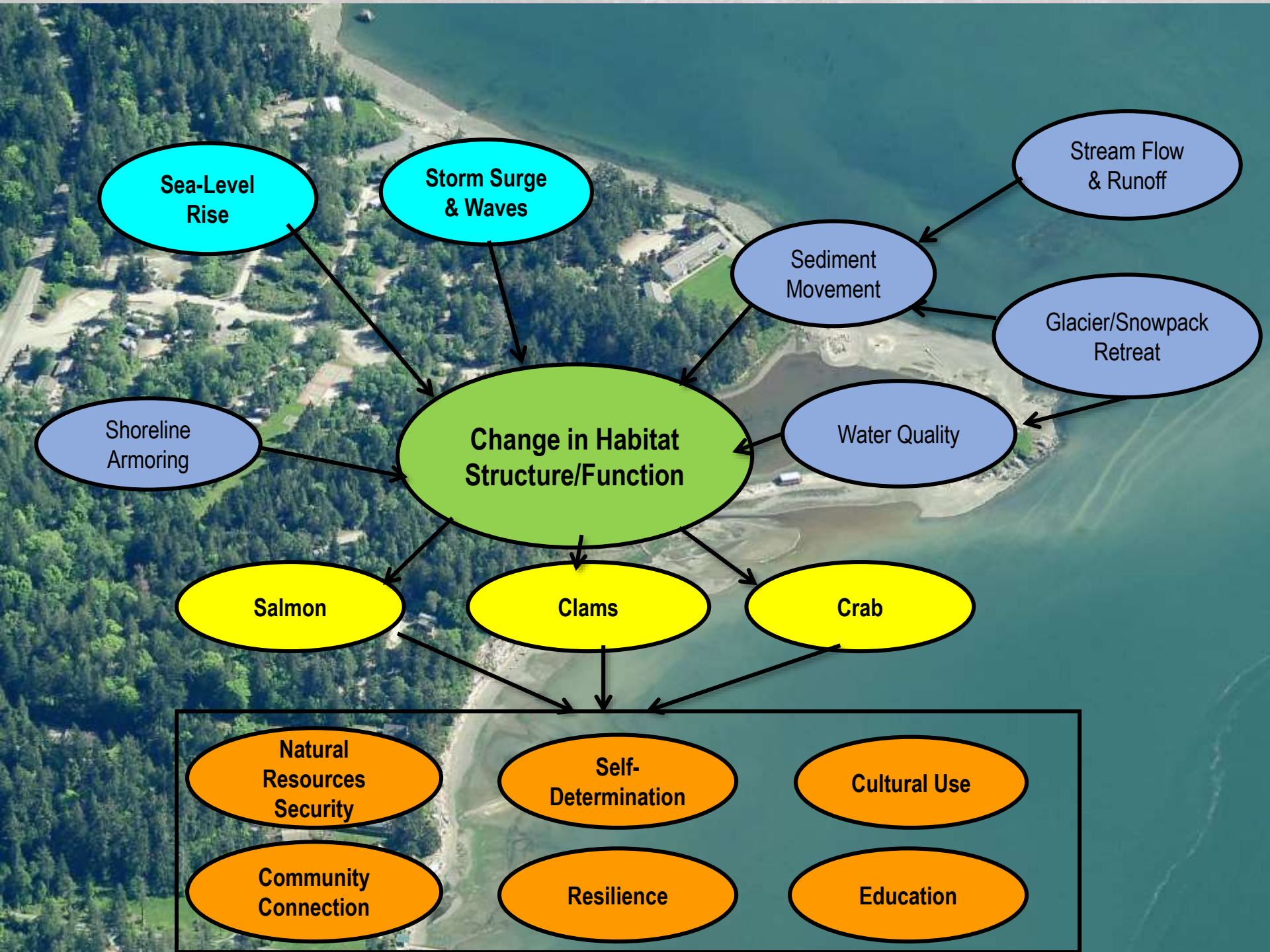

Sea-Level Rise

Storm Surge & Waves

Stream Flow & Runoff

Sediment Movement

Glacier/Snowpack Retreat

Shoreline Armoring

Change in Habitat Structure/Function

Water Quality

Salmon

Clams

Crab

Natural Resources Security

Self-Determination

Cultural Use

Community Connection

Resilience

Education

Lone Tree

Clams

Salmon

Crab

Salmon

Crab

Clams

0 0.05 0.1 0.15 0.2 km

FIRST FOOD	Lone Tree Lagoon	Risk Key
Salmon	H	HIGH
Crabs	MH	MEDIUM HIGH
Clams	MH	MEDIUM
		MEDIUM LOW
		LOW



Clam Diggers

Engaging community in climate change & health discussions



Elders

Engaging community in climate change & health discussions

Most important to protect from climate impacts

Indicator Score and Rank – All Participants Averaged (n=68)

	Community Connection	Natural Resources Security	Cultural Use and Practices	Education	Self-determination	Resilience
Score (average rank)	3.04	2.56	2.78	2.26	3.50	4.32
Rank	4	2	3	1	5	6

winter

time of cold weather

pədtós
(pud-TUS)

spring

time of emergence

pədlʔqʷúlil
(pud-TL-KOO-leel)

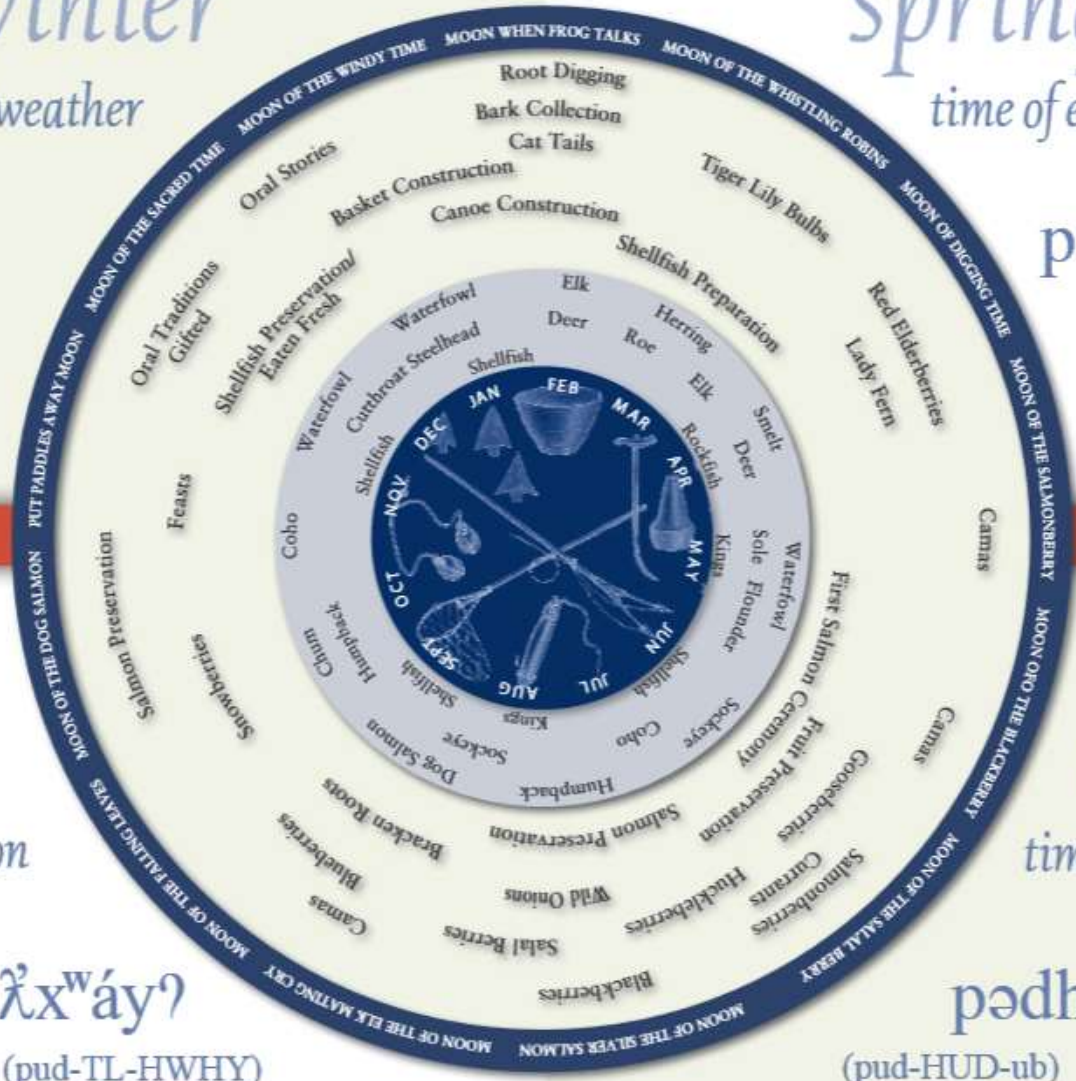

autumn

time of dog salmon

pədlʔxʷáyʔ
(pud-TL-HWHY)

summer

time when it gets warm

pəpəhdəb
(pud-HUD-ub)

Swinomish 13 Moons curriculum



Clam gardens



Photo: Dana Lepofsky.

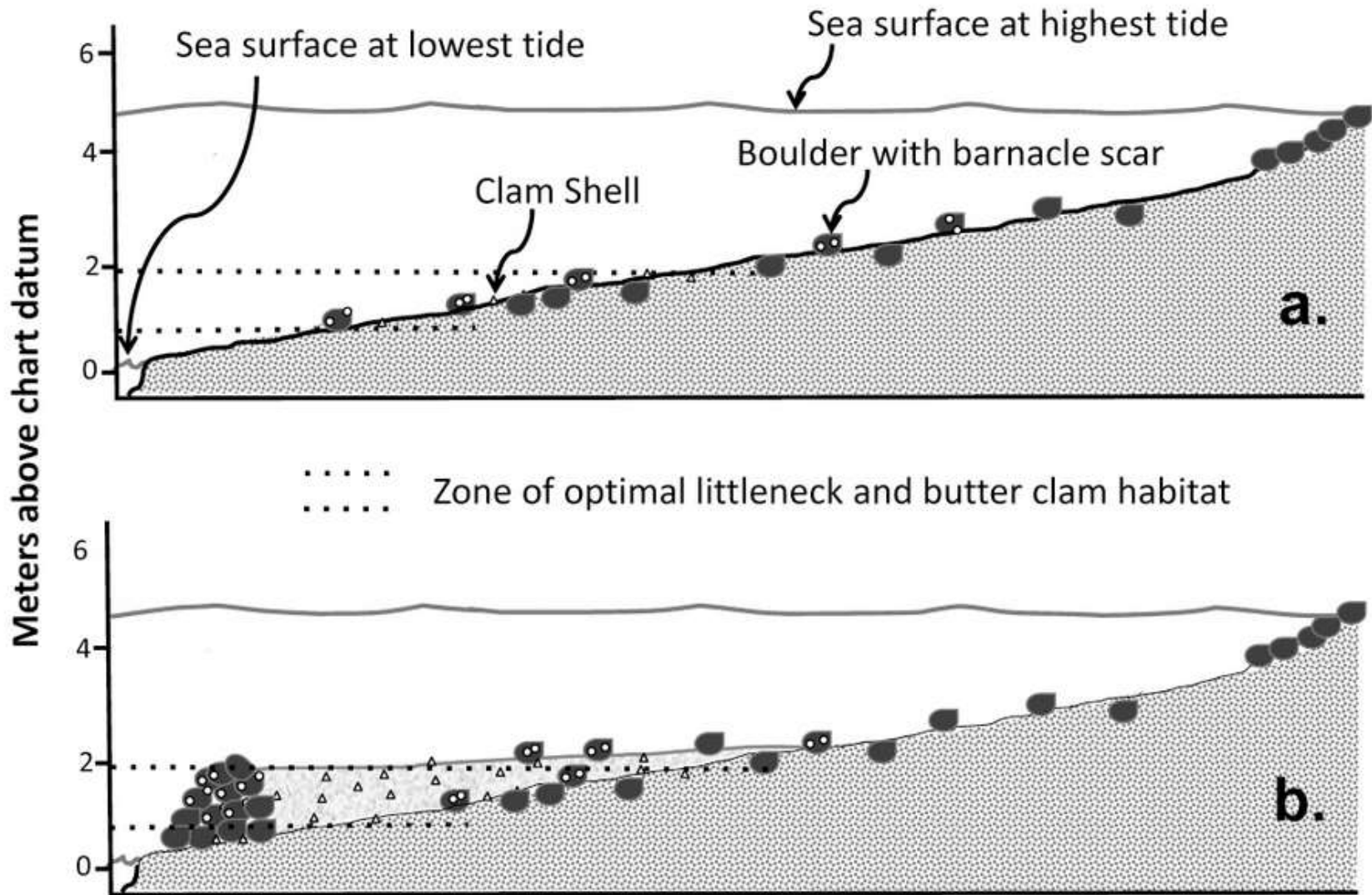

Sequence of clam garden construction, (a) Naturally sloped, unmodified beach. (b) Infilled clam garden terrace.

tíg^wicid thank you



Beach seining at Lone Tree.—*Photo by: Tyler Long*

Project funded in part by: National Indian Health Board, EPA STAR grant #83559501, NSF AISL #1516742, Robert Wood Johnson Foundation's Climate Health Solutions